

Full Planning Permission for alterations and two storey extension



02-04-01 South Elevation (road)

Existing Elevation



02-14-01 South Elevation (road)

Proposed Elevation

### KEY POINTS

- Proposal involves the addition of a gable end extension and various alterations to a dwelling in Boat of Garten, materials to match
- Minor domestic addition, that raises no issues of significance to the aims of the National Park

**APPLICANT:** Dr David Campbell

**RECOMMENDATION: NO CALL-IN**

**Link to Documents on Local Authority Website:**

<http://wam.highland.gov.uk/wam/caseFile.do?category=application&caseNo=11/00783/FUL>

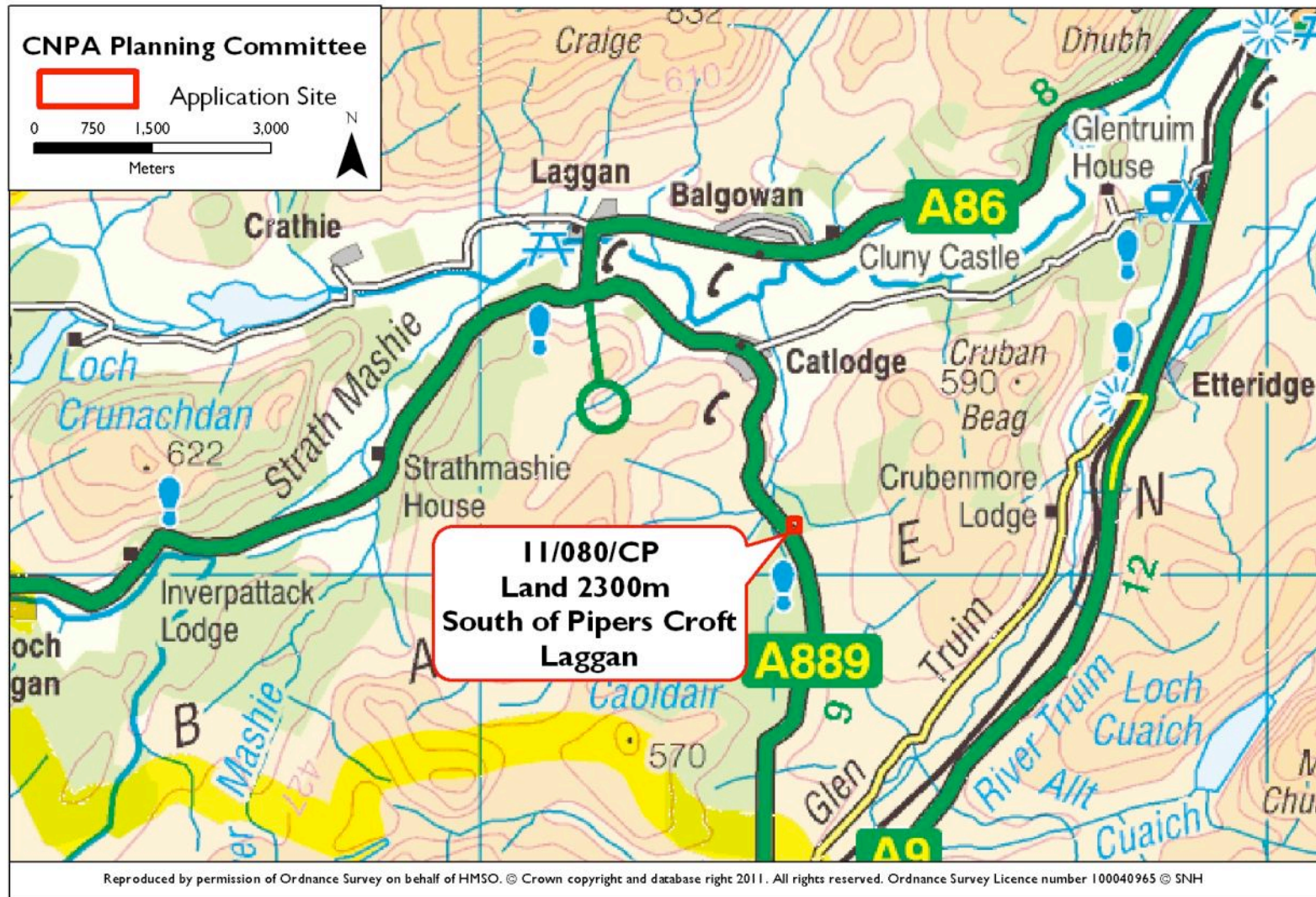

Planning Permission in Principle for Erection of shooting lodge  
(Resubmission of refusal application 09/351/CP)



Site plan/photo

### KEY POINTS

- Application for planning permission in principle for shooting lodge, application previously refused by CNPA for lack of land use management justification
- The site is located in a prominent countryside location which also carries a landscape designation and where there are restrictions on unjustified houses. The proposal is therefore considered likely to raise issues relating to the principle of development, precedent and landscape. As such the proposal is of general significance to the collective aims of the National Park.

**APPLICANT:** Mr Michael Pattison

**RECOMMENDATION:** CALL-IN

**Link to Documents on Local Authority Website:**

<http://wam.highland.gov.uk/wam/caseFile.do?category=application&caseNo=11/00804/PIP>

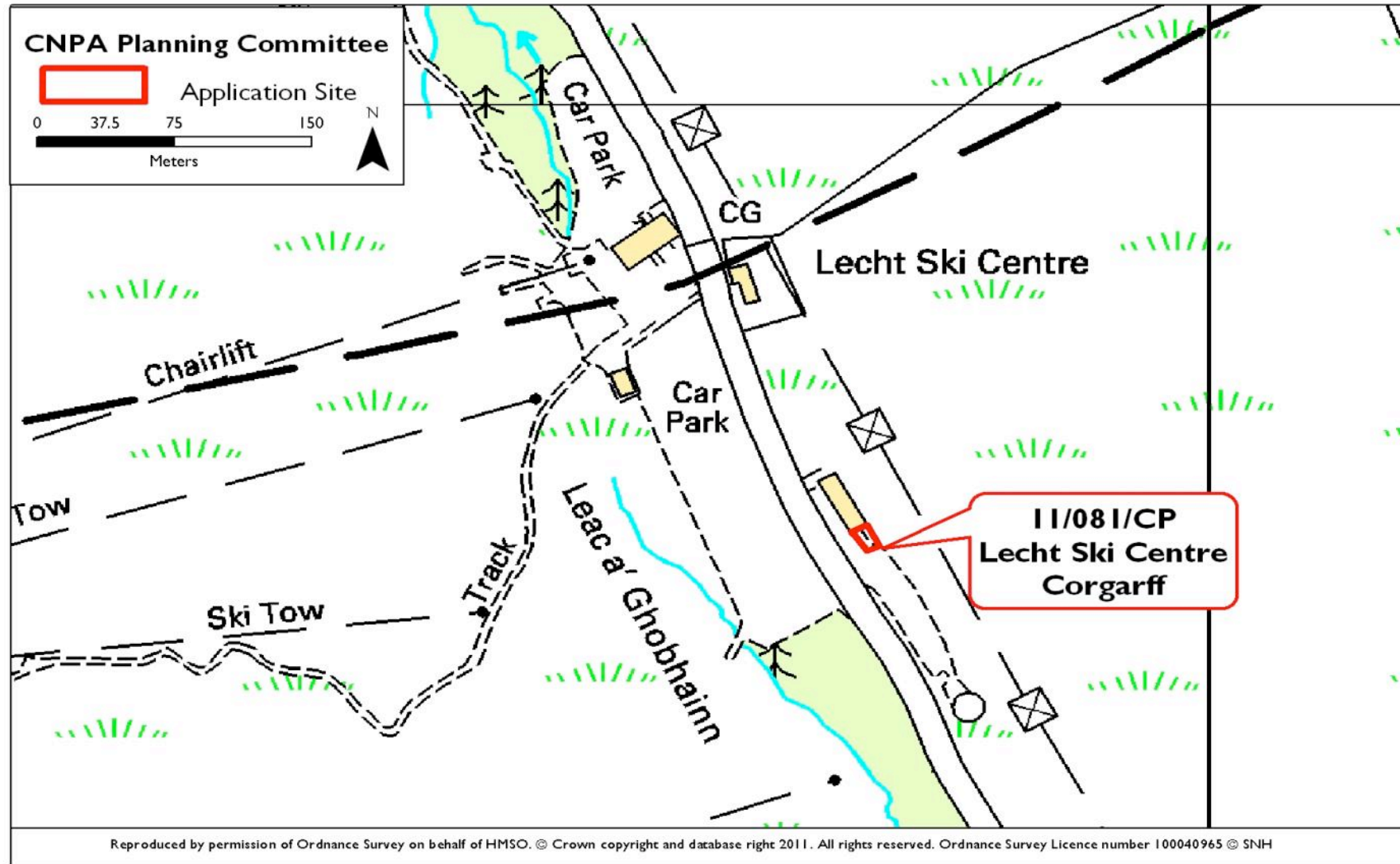

Full Planning Permission for Extension to Ski Centre to Accommodate Snow Equipment

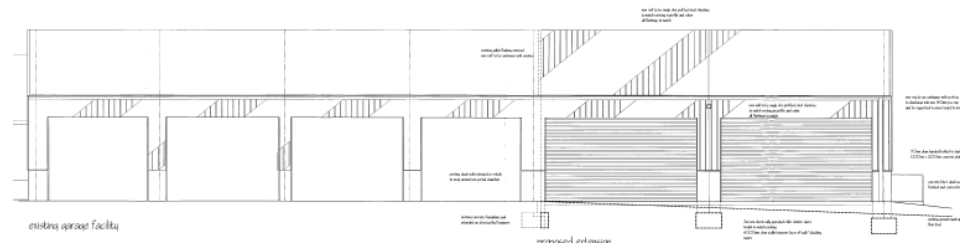

Proposed Elevation

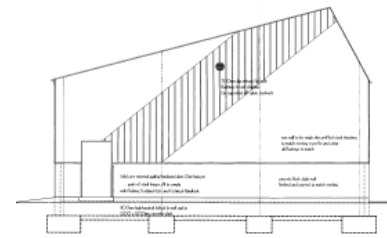

Proposed Gable Elevation

**KEY POINTS**

- Proposal seeks permission for extension to existing storage building at ski centre
- Proposal represents additions to well established business venture and raises no issues of general significance

**APPLICANT:** Lecht Ski Company Ltd

**RECOMMENDATION: NO CALL-IN**

**Link to Documents on Local Authority Website:**

[http://www.aberdeenshire.gov.uk/planning/apps/detail.asp?ref\\_no=APP/2011/0608](http://www.aberdeenshire.gov.uk/planning/apps/detail.asp?ref_no=APP/2011/0608)